

PLAN SHOWING THE REGULARISATION OF EXG RESIDENTIAL BUILDING AT BLOCK NO 7, PLOT NO 7/128 (E.W.S) A TYPE. VILLIVAKKAM SITES & SERVICE SCHEME PHASE-I.





SPECIFICATION

FOUNDATION B.W. IN C.M. 1:5
 BASEMENT 9" WALL OF B.W. IN C.M. 1:5.
 LINTEL R.C.C. 1:2:4 USING 2 CM SIZE B.T. FOR LINTEL
 ROOF R.C.C. 1:2:4 5" THICK.
 PLASTERING WITH C.M. 1:5 12mm THICK.
 CEMENT MORTAR 1:5 12mm TK.

SCHEDULE OF JOINERY

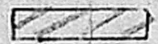
D DOOR PANNELLED	6'-6" x 3'-6" (1.98 x 1.06)
D ₁ -do-	6'-0" x 3'-0" (1.83 x 0.91)
W WINDOW	3'-0" x 4'-6" (0.91 x 1.37)
V - VENTILATOR	3'-0" x 1'-6" (0.91 x 0.45)
D/O - DOOR OPEN	6'-0" x 3'-0" (1.82 x 0.91)

REFERENCE

REGULARISATION		PLOT EXTENT 429 SF
PRO WORK		OR 39.86M ²
ROAD		BUILTUP AREA - 300 SF
PLOT BOUNDARY		OR 27.88m ²
DEMOLITION		F.S.I. 0.69 COVERAGE - 69%

K. Venugopal
 Er. K. VENUGOPAL, Rtd. A.E.E
 Civil & Sanitary Engineering Consultant
 Licensed Surveyor, Class-I No: 320
 Licensed Plumber, Class-I Metro Water
 Sewerage No. Water Supply No.
 3, Keelakandan Street, ...
 Backside of Corporation ...
LICENS MADRAS SURVEYOR

K. Mohana

OWNERS SIGNATURE

Revised Plan for Sewerage
 A1/4216/94
 28/6/94

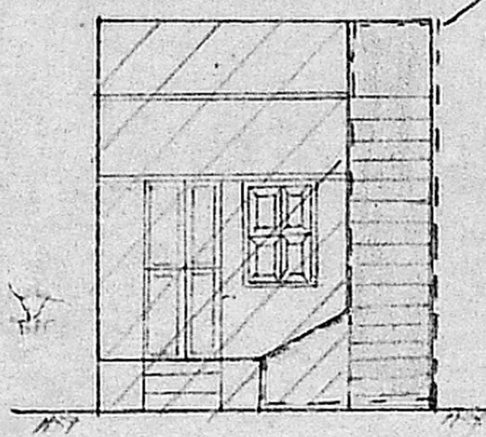

FRONT ELEVATION

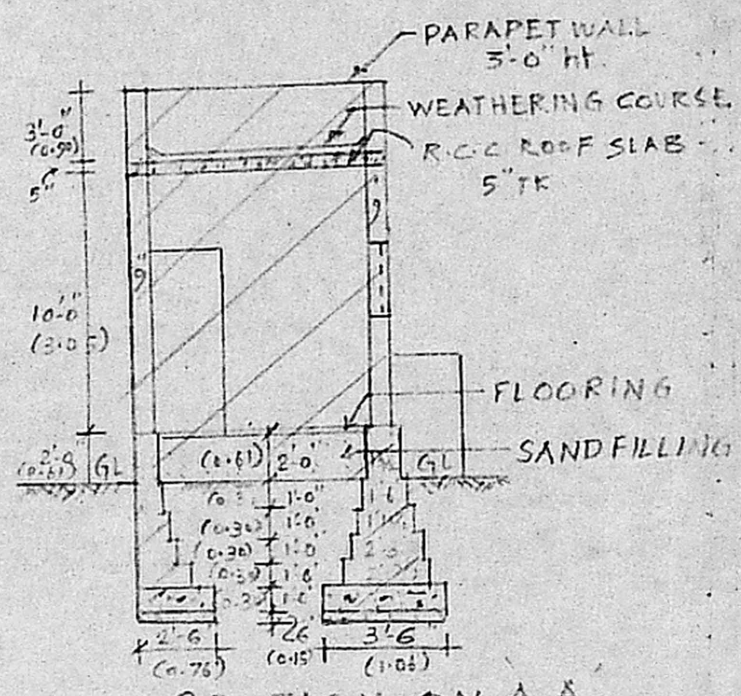

SECTION ON A A

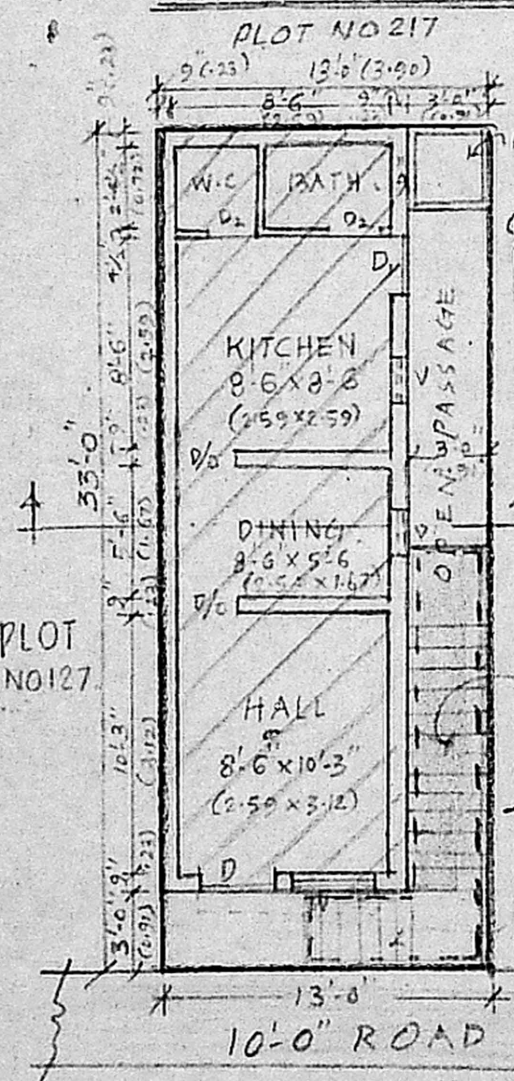

SITE CUM G.F. PLAN

EXG WELL (1.90 x 0.50)
 Planning Permit No. **A/16288/184** 94
APPROVED
 SUBJECT TO THE CONDITIONS IN THIS OFFICE LETTER.
 No. **A1/4216/94** Date **4/7/94**
 FOR MEMBER SECRETARY
 MADRAS METROPOLITAN
 DEVELOPMENT AUTHORITY
 MADRAS 600 008.
 P.S. STAIR CASE

KEY PLAN: (NOT TO SCALE)

